

# October 2011 Lymphoid Immunophenotyping PT Results: Absolute Values

## Specimen LYIM 2011-11

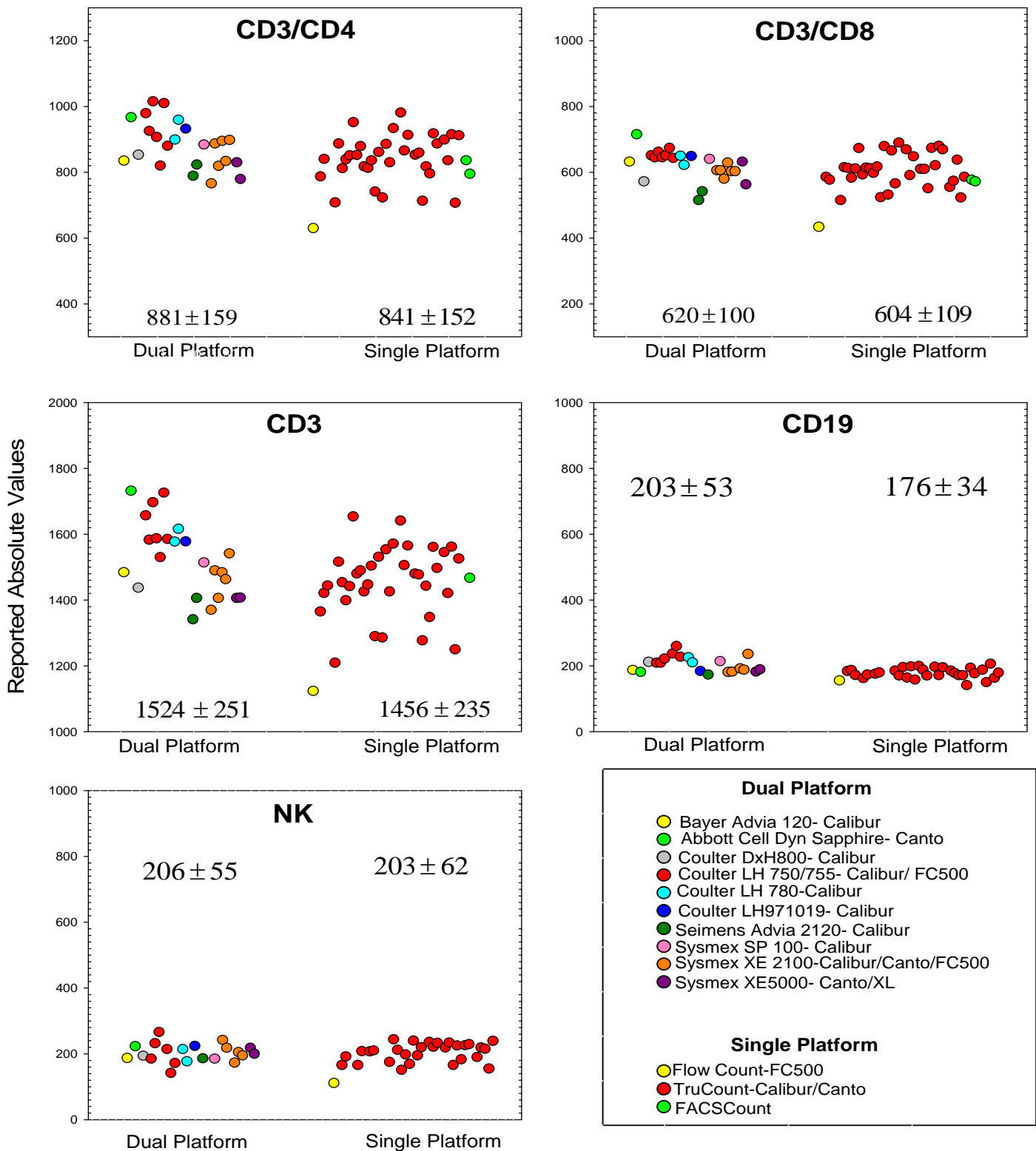

The use of brand names and/or trade names does not constitute an endorsement of the products on the part of the Wadsworth Center or the New York State Department of Health.

# Specimen LYIM 2011-12

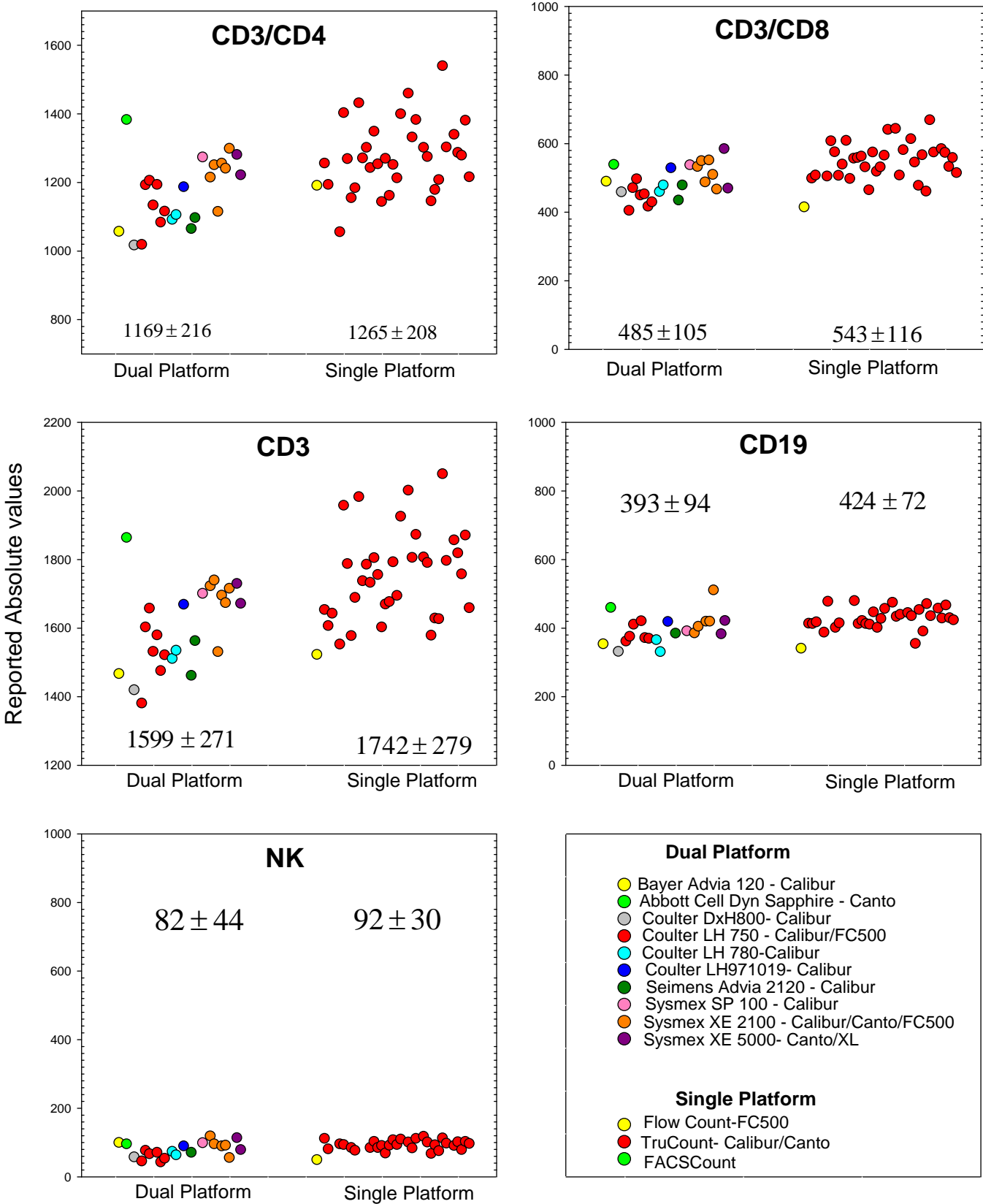

The use of brand names and/or trade names does not constitute an endorsement of the products on the part of the Wadsworth Center or the New York State Department of Health.

# Specimen LYIM 2011-13

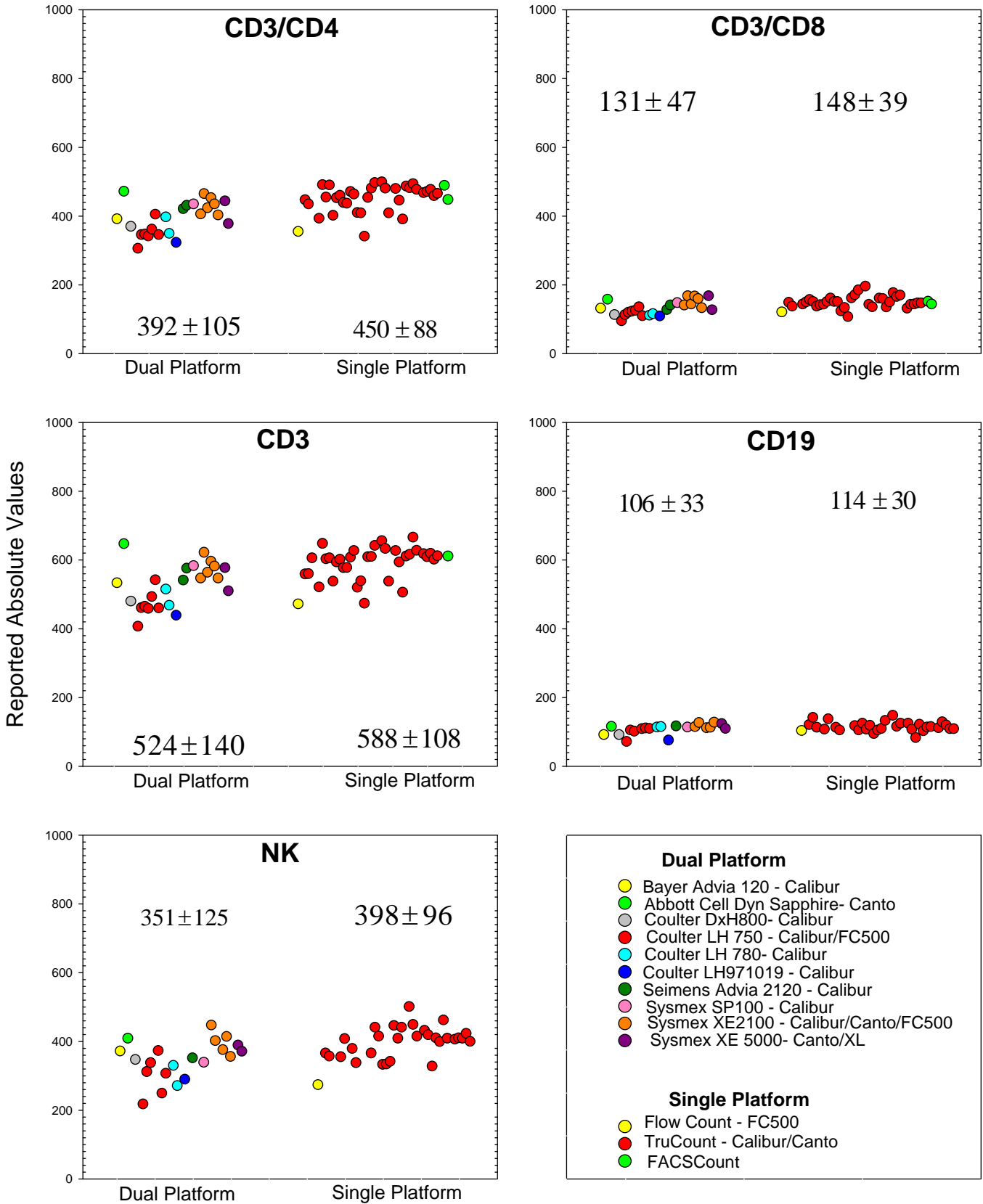

The use of brand names and/or trade names does not constitute an endorsement of the products on the part of the Wadsworth Center or the New York State Department of Health.

# Specimen LYIM 2011-14

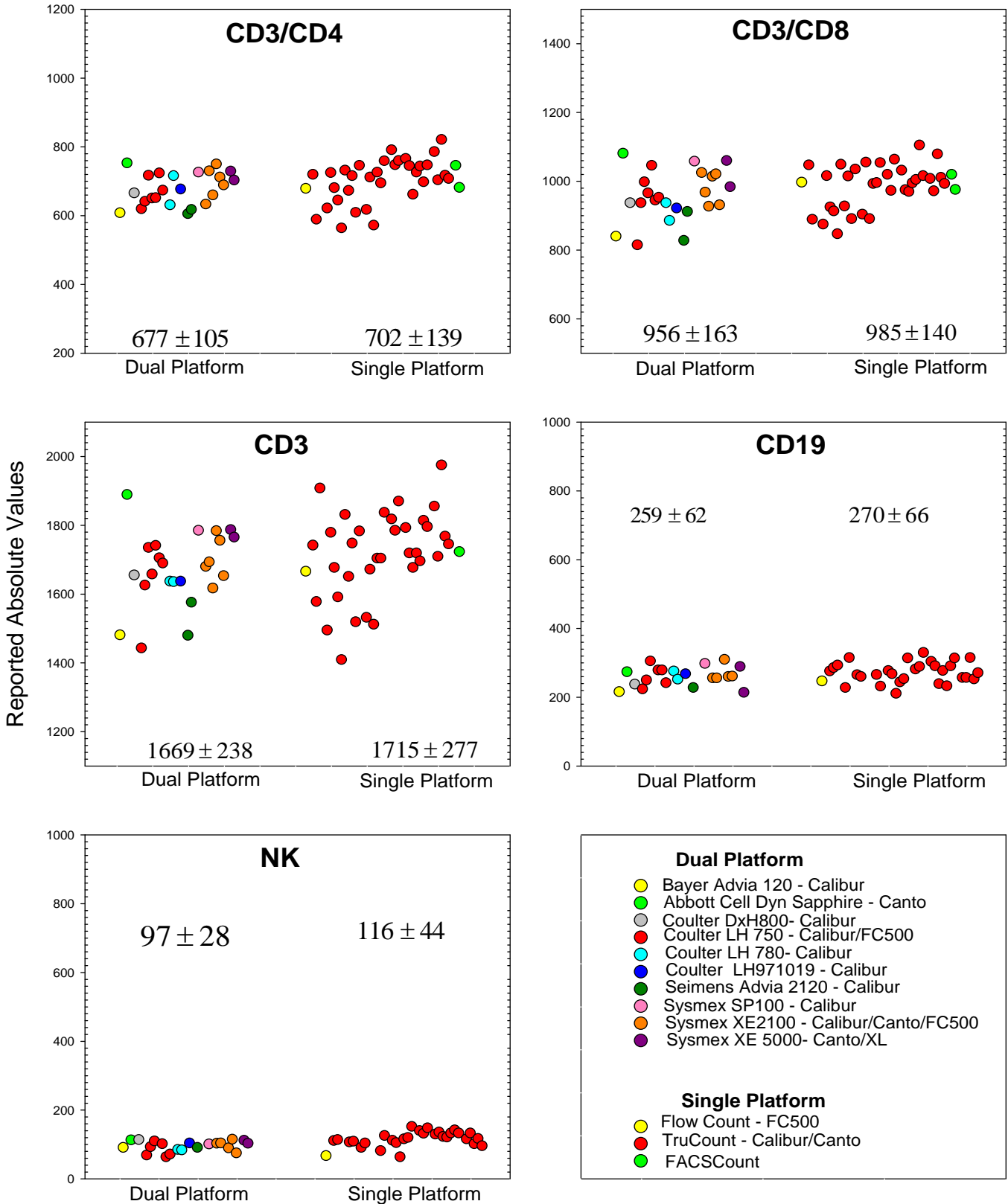

The use of brand names and/or trade names does not constitute an endorsement of the products on the part of the Wadsworth Center or the New York State Department of Health.

# Specimen LYIM 2011-15

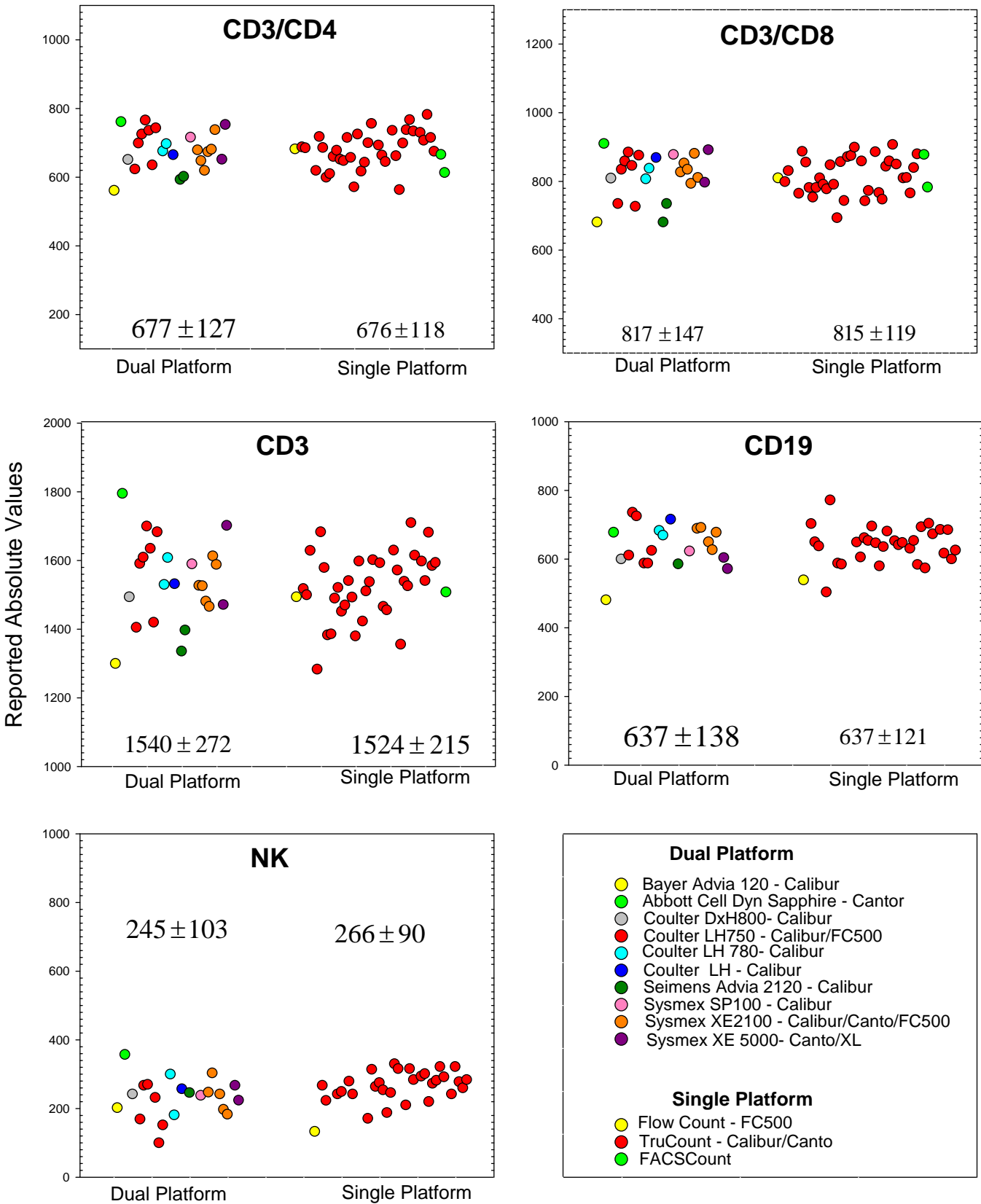

The use of brand names and/or trade names does not constitute an endorsement of the products on the part of the Wadsworth Center or the New York State Department of Health.