Figure 1

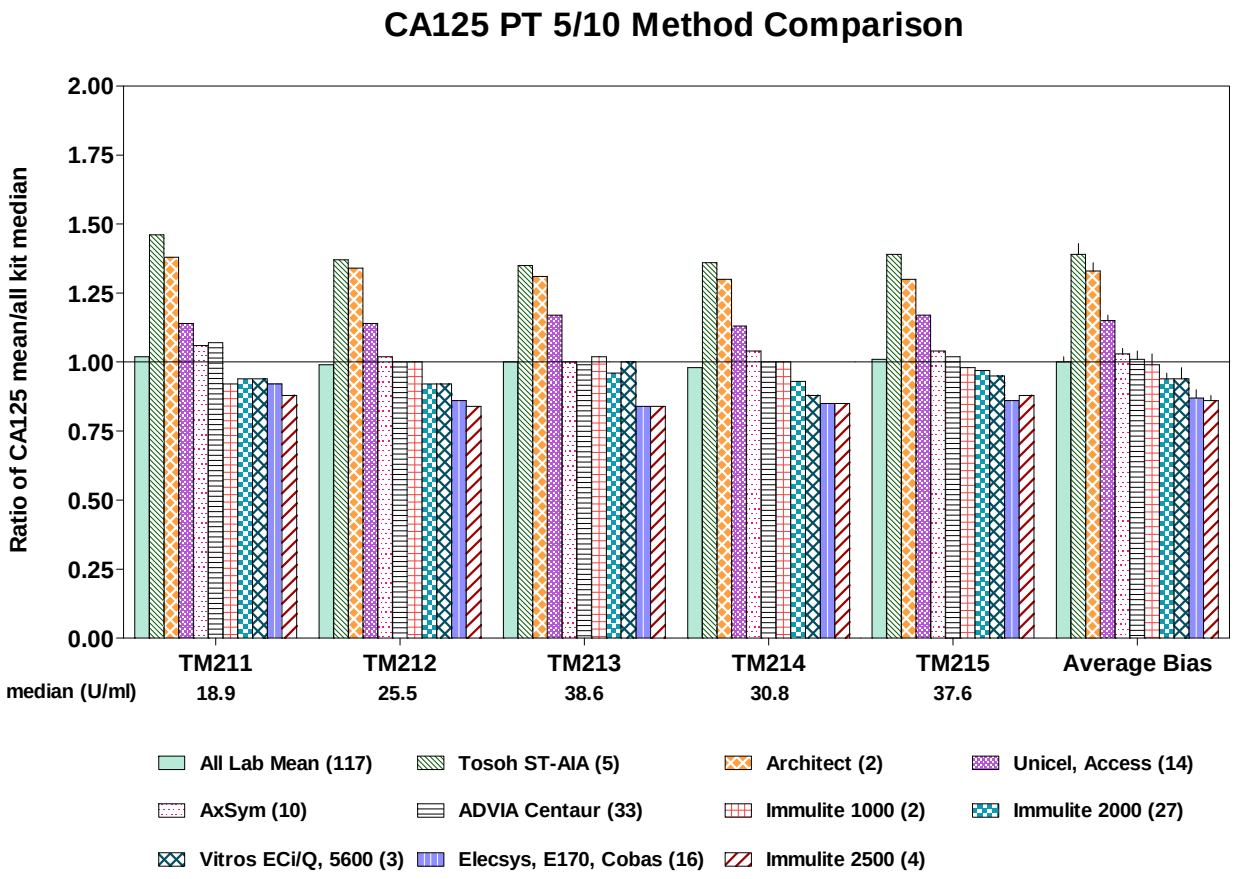

Figure 2

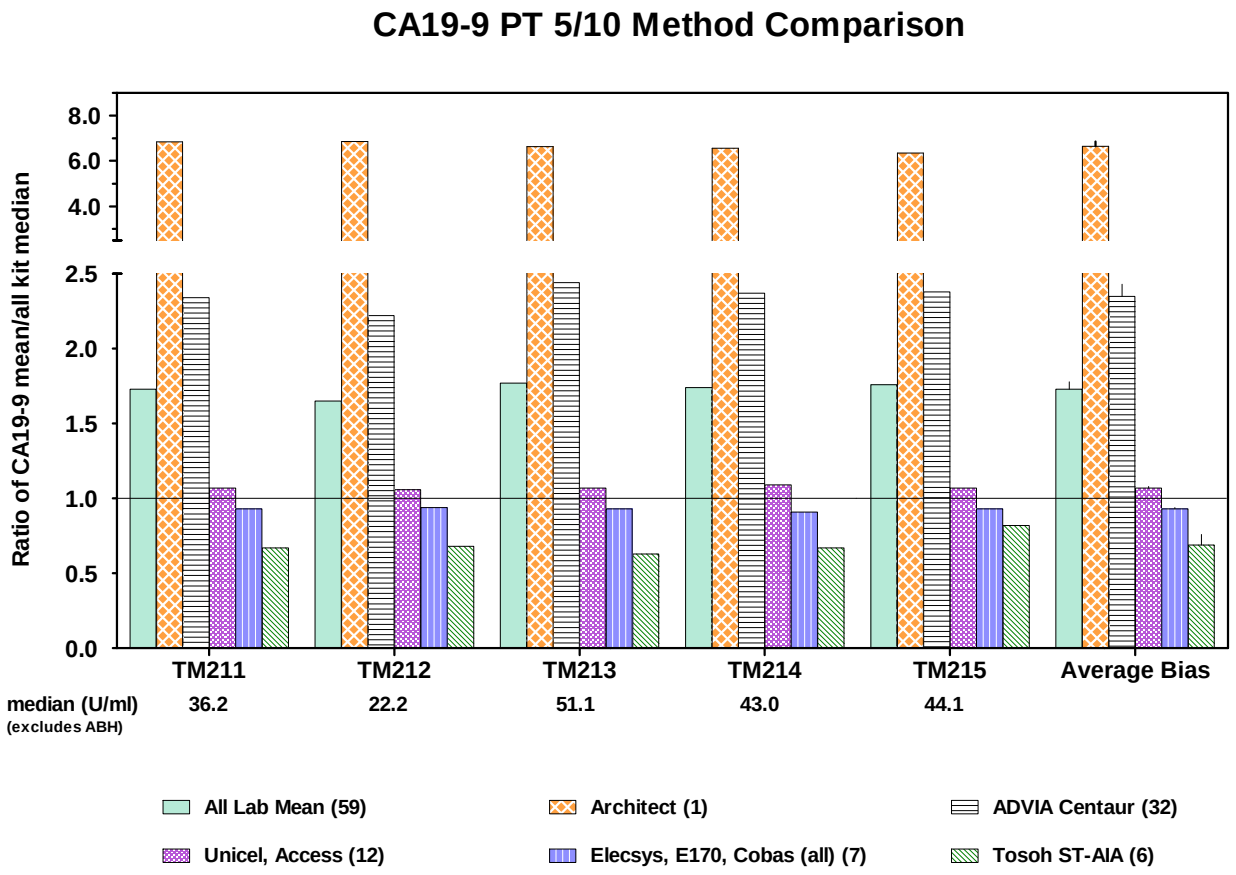

Figure 3

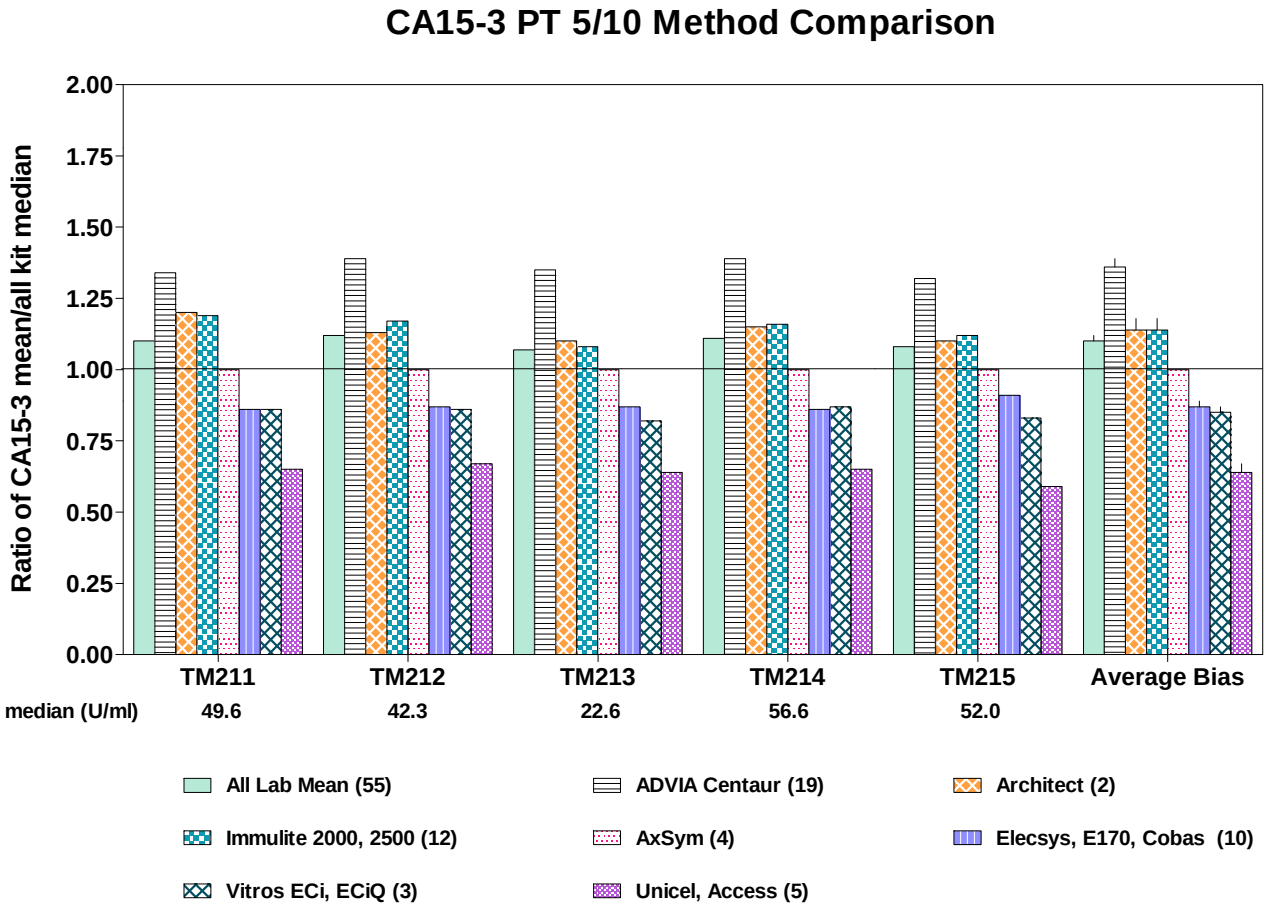

Figure 4

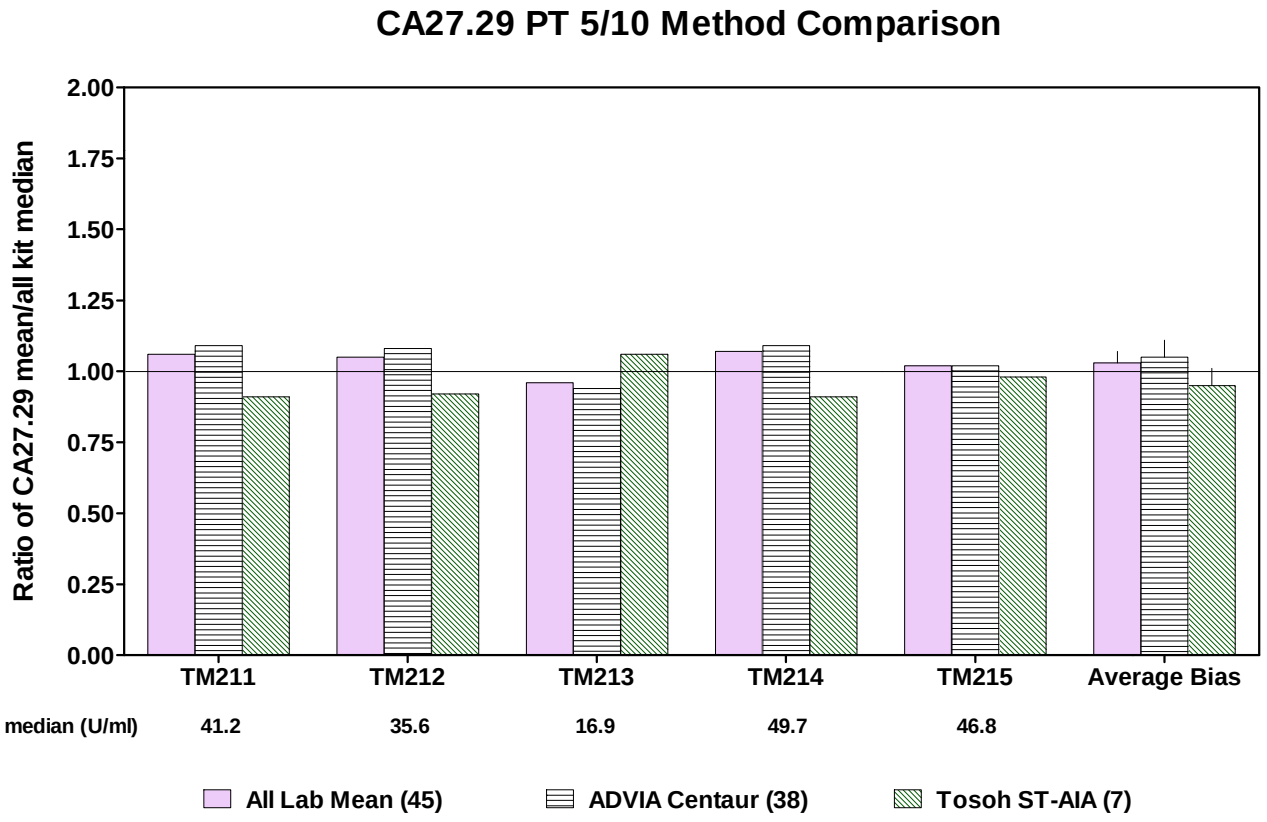

Figure 5

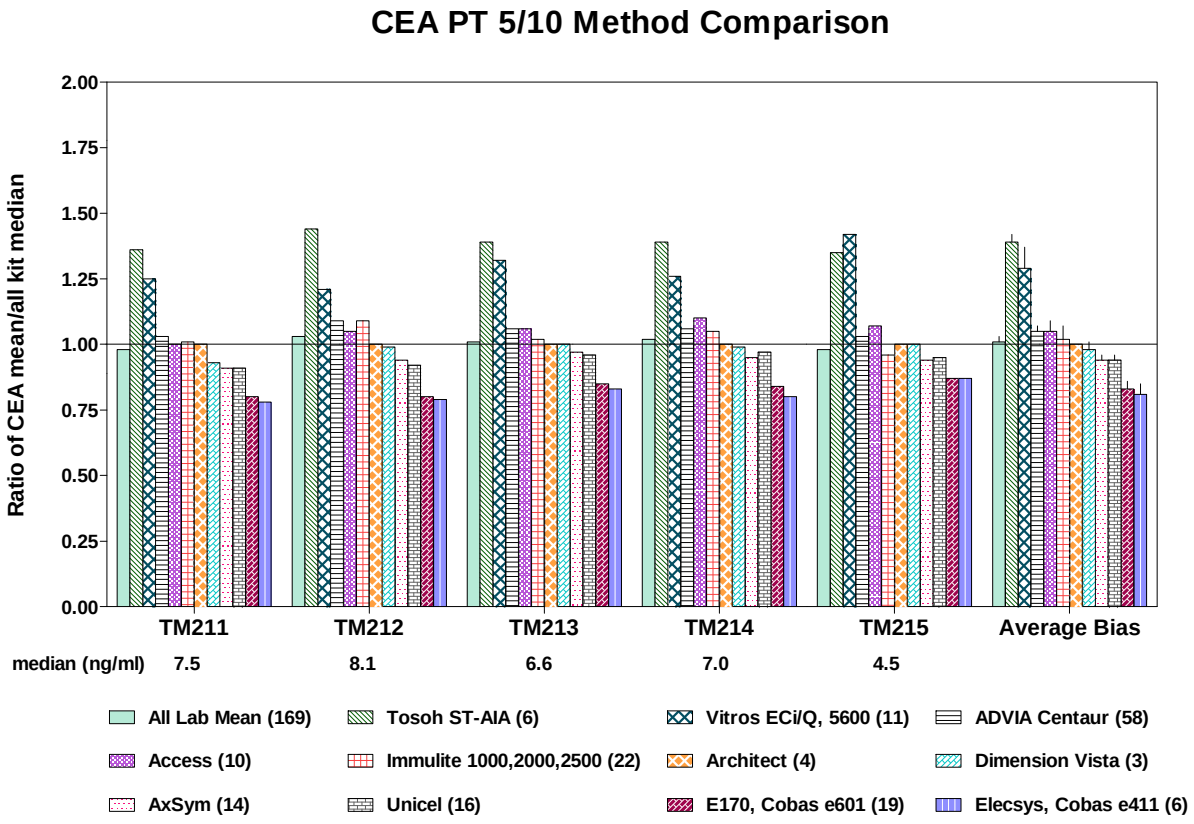

Figure 6

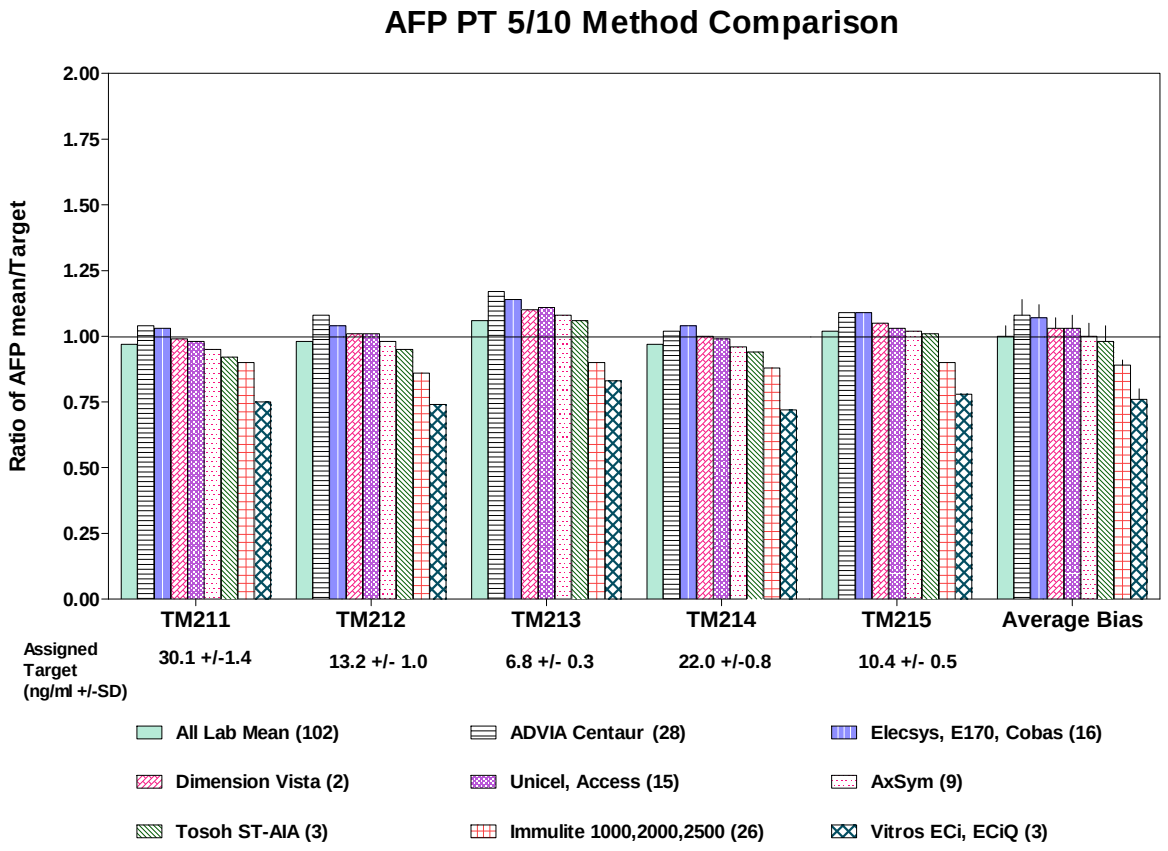

Figure 7

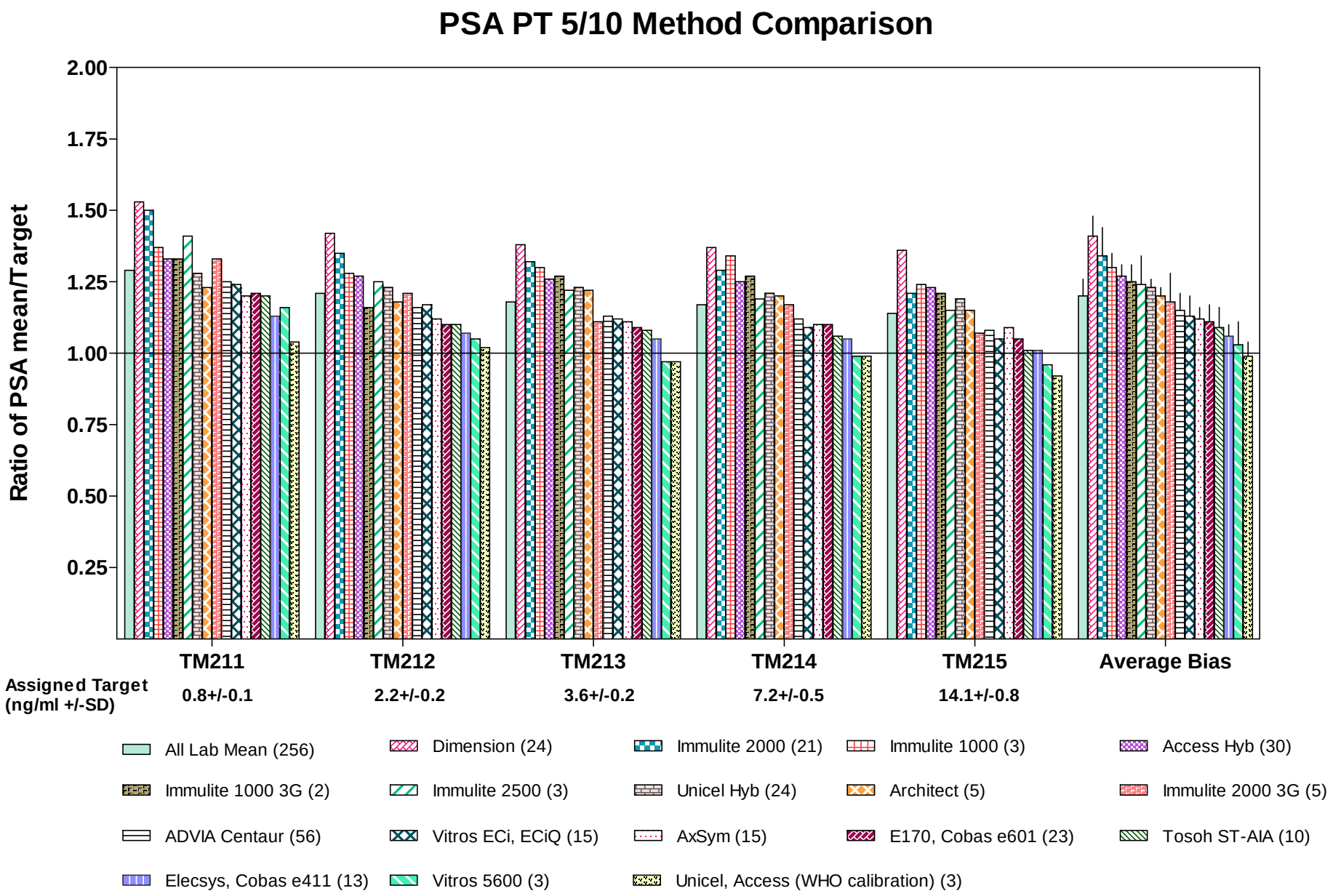
PSA PT 5/10 Method Comparison
Ratio of PSA mean/Target
2.00
1.75
1.50
1.25
1.00
0.75
0.50
0.25
TM211
TM212
TM213
TM214
TM215
Average Bias
Assigned Target (ng/ml +/-SD)
0.8+/-0.1
2.2+/-0.2
3.6+/-0.2
7.2+/-0.5
14.1+/-0.8
All Lab Mean (256)
Dimension (24)
Immulite 2000 (21)
Immulite 1000 (3)
Access Hyb (30)
Immulite 1000 3G (2)
Immulite 2500 (3)
Unicel Hyb (24)
Architect (5)
Immulite 2000 3G (5)
ADVIA Centaur (56)
Vitros ECi, ECiQ (15)
AxSym (15)
E170, Cobas e601 (23)
Tosoh ST-AIA (10)
Elecsys, Cobas e411 (13)
Vitros 5600 (3)
Unicel, Access (WHO calibration) (3)

Figure 8

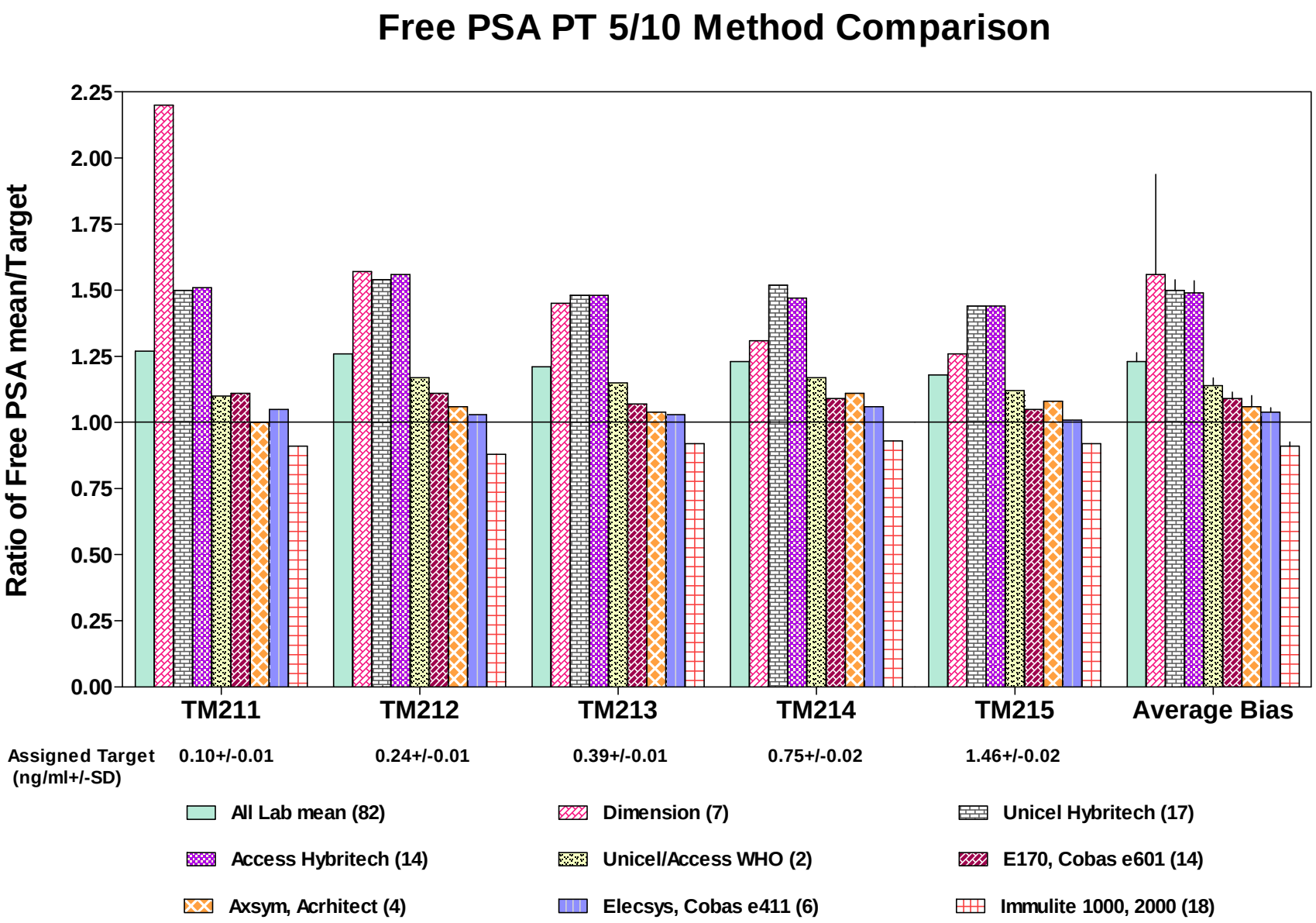
Free PSA PT 5/10 Method Comparison
Ratio of Free PSA mean/Target
2.25
2.00
1.75
1.50
1.25
1.00
0.75
0.50
0.25
0.00
TM211
TM212
TM213
TM214
TM215
Average Bias
Assigned Target (ng/ml+/-SD)
0.10+/-0.01
0.24+/-0.01
0.39+/-0.01
0.75+/-0.02
1.46+/-0.02
All Lab mean (82)
Dimension (7)
Unicel Hybritech (17)
Access Hybritech (14)
Unicel/Access WHO (2)
E170, Cobas e601 (14)
Axsym, Acrhitect (4)
Elecsys, Cobas e411 (6)
Immulite 1000, 2000 (18)